

12 MONOS VOLADORES (que no querían fornicar adecuadamente).

para Trompeta, trombón y piano

First system of music for Trompeta (Tpt.) and Trombón (Tbn.).

Tpt. Part: Features a melodic line with notes marked with 'b' (flat) and 'v' (accents). Includes a section labeled '(1) Bomba Bomb' and 'gliss.' (glissando). Dynamics range from *pp* (pianissimo) to *f* (forte).

Tbn. Part: Features a lower melodic line with notes marked with 'b' and 'v'. Includes a section labeled 'gliss.' and 'f' (forte). Dynamics range from *pp* to *f*.

Second system of music for Trompeta (Tpt.) and Trombón (Tbn.).

Tpt. Part: Continues the melodic line with notes marked with 'b' and 'v'. Includes a section labeled 'ff' (fortissimo) and 'ppp' (pianissimo).

Tbn. Part: Continues the lower melodic line with notes marked with 'b' and 'v'. Includes a section labeled 'ff' and 'ppp'. Dynamics range from *ff* to *ppp*.

Third system of music for Trompeta (Tpt.) and Trombón (Tbn.).

Tpt. Part: Features a melodic line with notes marked with 'b' and 'v'. Includes a section labeled 'ff' (fortissimo).

Tbn. Part: Features a lower melodic line with notes marked with 'b' and 'v'. Includes a section labeled 'ff' and 'ppp'. Dynamics range from *ff* to *ppp*.

Fourth system of music for Piano.

Piano Part: Features a complex melodic line with notes marked with 'b' and 'v'. Includes a section labeled 'Piano' and 's' (sustained). Dynamics range from *ppp* to *f*.

3rd Section

(1-80)

Tpta. *gliss. b \flat 9*

Tbn *Fr. gliss. b \flat Fr. fff*

Piano *8^{va} pppp ff pppp*

gliss. b \flat pppp

SHAKE

Tpta. *SHAKE*

Tbn *gliss. b \flat fff*

Piano *Triple attack*

SHAKE

SHAKE

SHAKE

SHAKE

Tpta. *SHAKE*

Tbn *SHAKE*

Piano *SHAKE*

SHAKE

SHAKE

SHAKE

Tbn.

Piano

Tbn.

Tpta

Tbn.

Piano

Tpta

Piano

Tabla de posiciones *

Digitación para las notas usuales y sus correspondientes *sonidos enarmónicos*

(Véase pág. 68)

1 pistones:

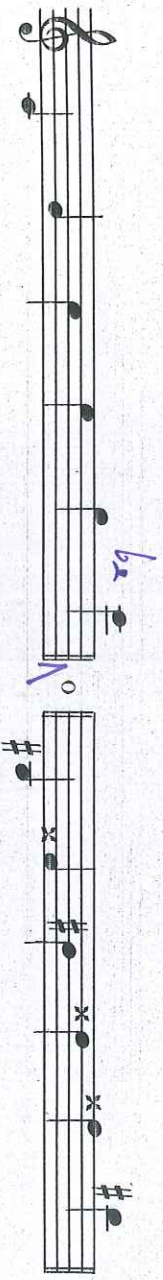

2 pistones:

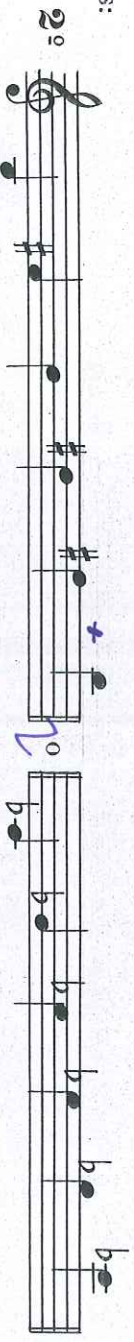

1°

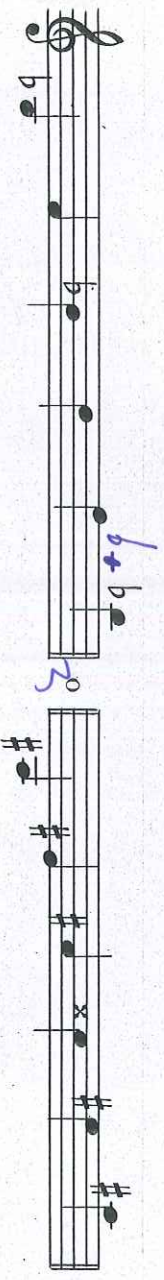

3°

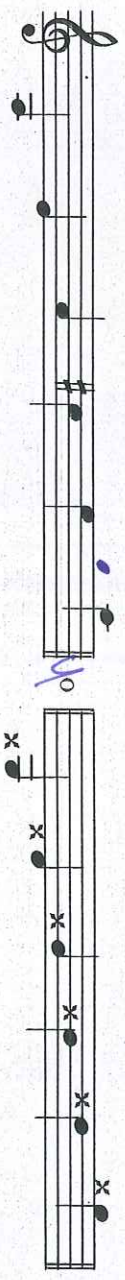

1° y 2°

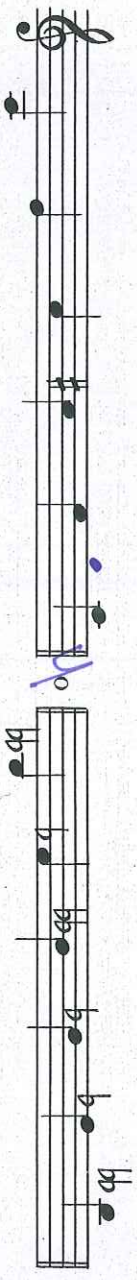

2° y 3°

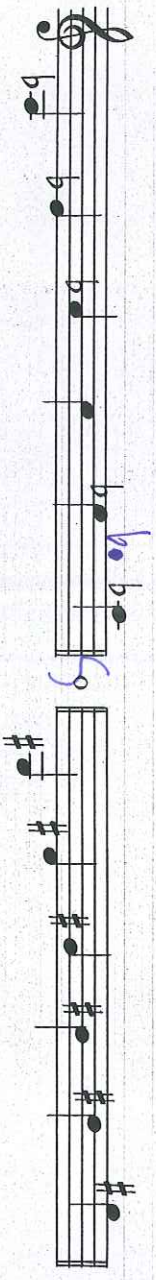

1° y 3°

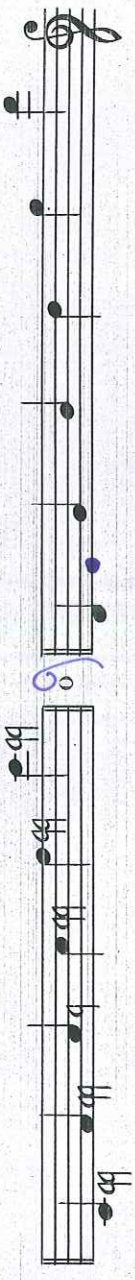

2° y 3°

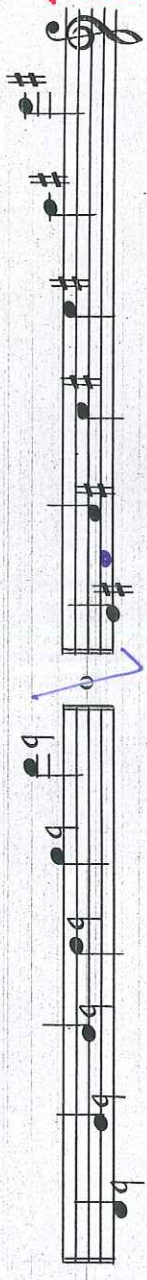

* Véase nota de la página 6.